

DUPLEX

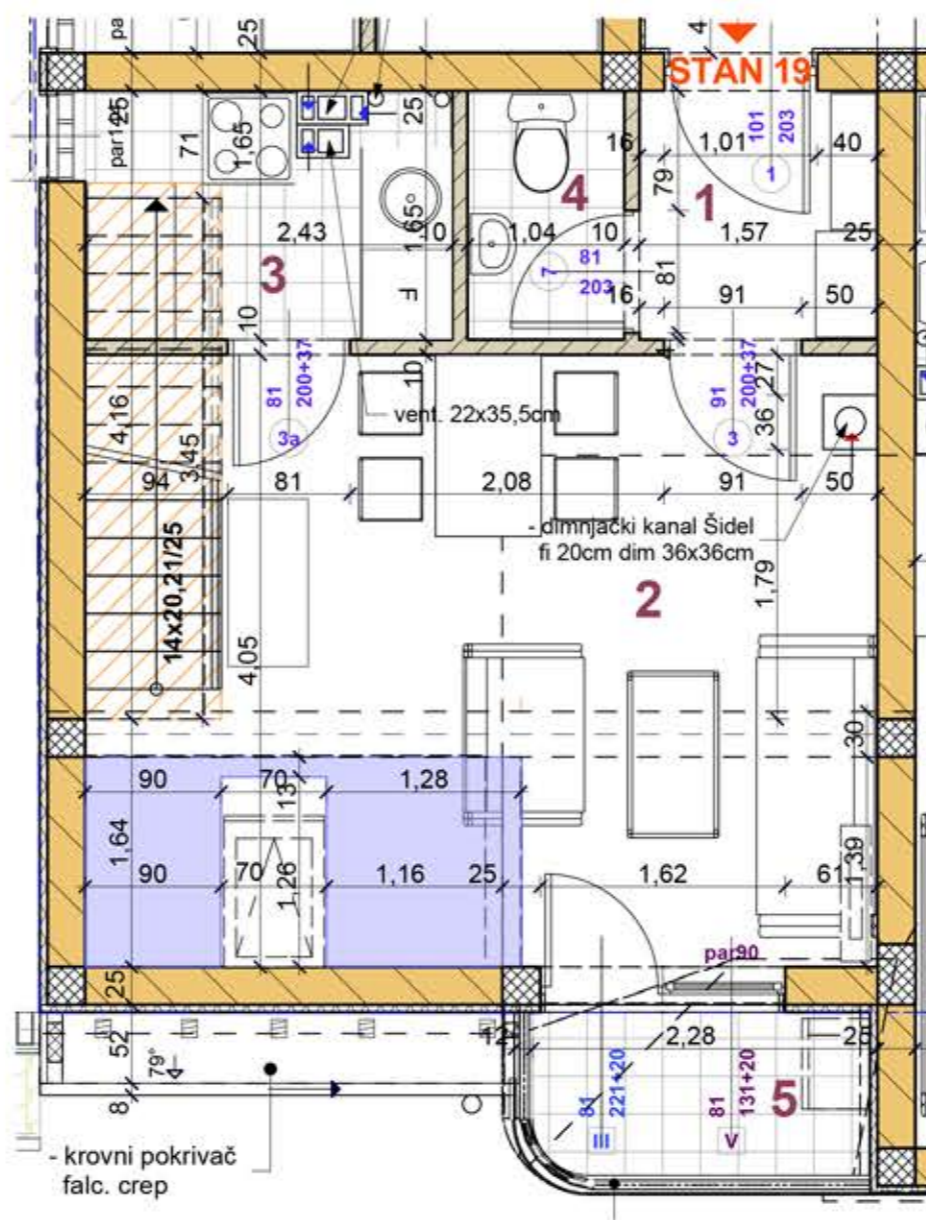

I NIVO



| Stan 19          |     |         |              |             |
|------------------|-----|---------|--------------|-------------|
| Naziv prostorije | br. | Obim m' | Neto P m2    | Pod         |
| stan19           |     |         |              |             |
| hodnik           | 01  | 6,44    | 2,52         | parket      |
| dnevni boravak   | 02  | 21,09   | 18,58        | parket      |
| kuhinja          | 03  | 9,04    | 3,70         | ker.pločice |
| kupatilo         | 04  | 5,37    | 1,66         | ker.pločice |
| terasa           | 05  | 6,46    | 2,31         | ker.pločice |
| stepeniste       | 06  | 6,01    | 1,78         | fosna       |
|                  |     |         | <b>30,55</b> |             |

| Stan 19-dupleks  |     |         |              |             |
|------------------|-----|---------|--------------|-------------|
| Naziv prostorije | br. | Obim m' | Neto P m2    | Pod         |
| stan19-dupleks   |     |         |              |             |
| stepenište       | 01  | 3,88    | 0,90         | fosna       |
| hodnik           | 02  | 12,22   | 4,33         | parket      |
| soba             | 03  | 14,23   | 10,20        | parket      |
| soba             | 04  | 12,44   | 9,32         | parket      |
| kupatilo         | 05  | 9,29    | 4,95         | ker.pločice |
|                  |     |         | <b>29,70</b> |             |

Ukupna NETO površina stana 19  
dupleks I i II nivo: 30,55+29,70m<sup>2</sup>= 60,25m<sup>2</sup>